



Education in the Rough

With Memoirs of Early Teachers and Schools

WHITMAN COUNTY

Dist. No.	Name of District	Address	Dist. No.	Name of District	Address
101.	Cave	Thornton	156.	Strohm	Moscow, Id.
102.	Hooper (183)	Hooper	157.	Rock Lake	St. John
103.	Union (Purdy)	Lamont	158.	Rose Creek	Pullman
104.	Lamont	Lamont	159.	Pleasant Grove	Oakesdale
105.	Elberton	Elberton	160.	Canyon	Marion
106.	Winona (193)	Winona	161.	Long Hollow	Hay
107.	Fairview	Winona	162.	Little Valley	St. John
108.	Hay	Hay	163.	Harlan	Garfield
109.	Howard	Thornton	164.	Cox	Hay
110.	Crabtree	Garfield	165.	Golding	Colfax
111.	Hamilton	Endicott	166.	Hamilton	Colfax
112.	Gross (McNabb)	Thornton	167.	Lone Star	Riparia
113.	Thornton	Thornton	168.	Turner	St. John
114.	Hall	Uniontown	169.	Swan	Swan
115.	Staley	Pullman	170.	Malden	Malden
116.	Chestnut	Colfax	171.	Rock Creek	Winona
117.	St. John	St. John	172.	Revere	Revere
118.	Linch	Albion	173.	Central Ferry	Central Ferry
119.	Lower Downing	Lancaster	174.	Palouse Falls	Palouse Falls
120.	Columbia	Lamont	175.	Genero	Penawawa
121.	Texas Draw	Winona	176.	Lower Willow Creek	Lacrosse
122.	Belmont	Belmont	177.	Keese	Amber
123.	Upper Willow Creek	Lacrosse	178.	Gale Barr	Lewiston, Id.
124.	Belshaw	Farmington	181-187	Garfield	Garfield
125.	Horn	Rosalia	183.	Daisy	Hooper
126.	Sunset	Sunset	184.	Bink	Penawawa
127.	Liberty	Oakesdale	185.	Wilma	Lewiston, Id.
128.	Riggs	Rosalia	195.	Turner	Lancaster
129.	Ontario	Pullman	195.	Turner	Lancaster
130.	Diamond	Diamond			
131.	Kenova	St. John			
132.	Cotton Wood	St. John			
133.	Enterprise	St. John			
134.	Heitstuman	Uniontown			
135.	Templeton (Harper)	Wilcox			
136.	Feenan	St. John			
137.	Oenning	Uniontown			
138.	Laring	Penawawa			
139.	Granite (Chambers)	Pullman			
140.	Palouse	Palouse			
141.	Silver Springs	Garfield			
142.	Allen	Endicott			
143.	Cram	Penawawa			
144.	Russell	Moscow, Id.			
145.	Morrow	Winona			
146.	Jones	Lacrosse			
147.	Rock Springs	Lacrosse			
148.	Jerita	Lacrosse			
149.	Bishop	Wawawai			
150.	Dewey	Lamont			
151.	Walters	Garfield			
152.	Jeffries	Rosalia			
151.	(Squaw Canyon)				
153.	Lacrosse	Lacrosse			
154.	Red Flat	Lacrosse			
155.	Lindley	St. John			

District 109 Howard School



District 110 Crabtree--Garfield. Census: 7 pupils, 78 days taught, salary \$40 Teacher Mary Steward, and Irma Rounds. Families: G. Garrells, A. Cox, R. Duncan, J. T. Lemon in 1900. In 1902: 8 pupils, 3 mo. school, salary \$40, Teacher Cora Manning. In 1910 the following families were in the district. Henry Scheurman, J. Litzenburger, Mrs. Mansfield, L. Utke, R. Vannice, J. Hergert, and J. Repp.

District 111 Hamilton School--Endicott Census: 17 pupils, 2 mo. school, Clerk--George Blancett, Director--J. Jones. Families: Hamilton, Stimpson, W. Snyder, D. Hickey, H. Sutton. (Dist. 112 below)

District 113 Thornton Census: 11 pupils Families: J. Hodgson, J. Nowlin, M. Taylor, Walter Hortly, O. Mattoon, J. Bryson.

The first session at Thornton was in the Branson home, with Mrs. Branson teaching a 2 mo. term. Then a school was built by the former brick R.R. power house, across from the elevators. Early teachers were J. Smith, Mr. Johns, and Miss Howell. A deed was recorded for a school in 1891. It was a wooden structure with 2 rooms. In 1898 a two story school was built. Later it was moved down off the hill, when the brick school was built in 1916. The 2 story building was used for a lodge hall for many years. In 1917 there were 120 pupils in school. Other early teachers were J.C. Webster in 1898 and Minnie Harris in 1899. The school consolidated with Rosalia in 1966.

District 112 Gross school-Thornton Census: 25 pupils, Clerk J. James, Director-I. Gross. Families: Morgan, A. Cornelius, J. M. Loyd, Groom, Chalice, W. Rich.

Pleasant Grove School

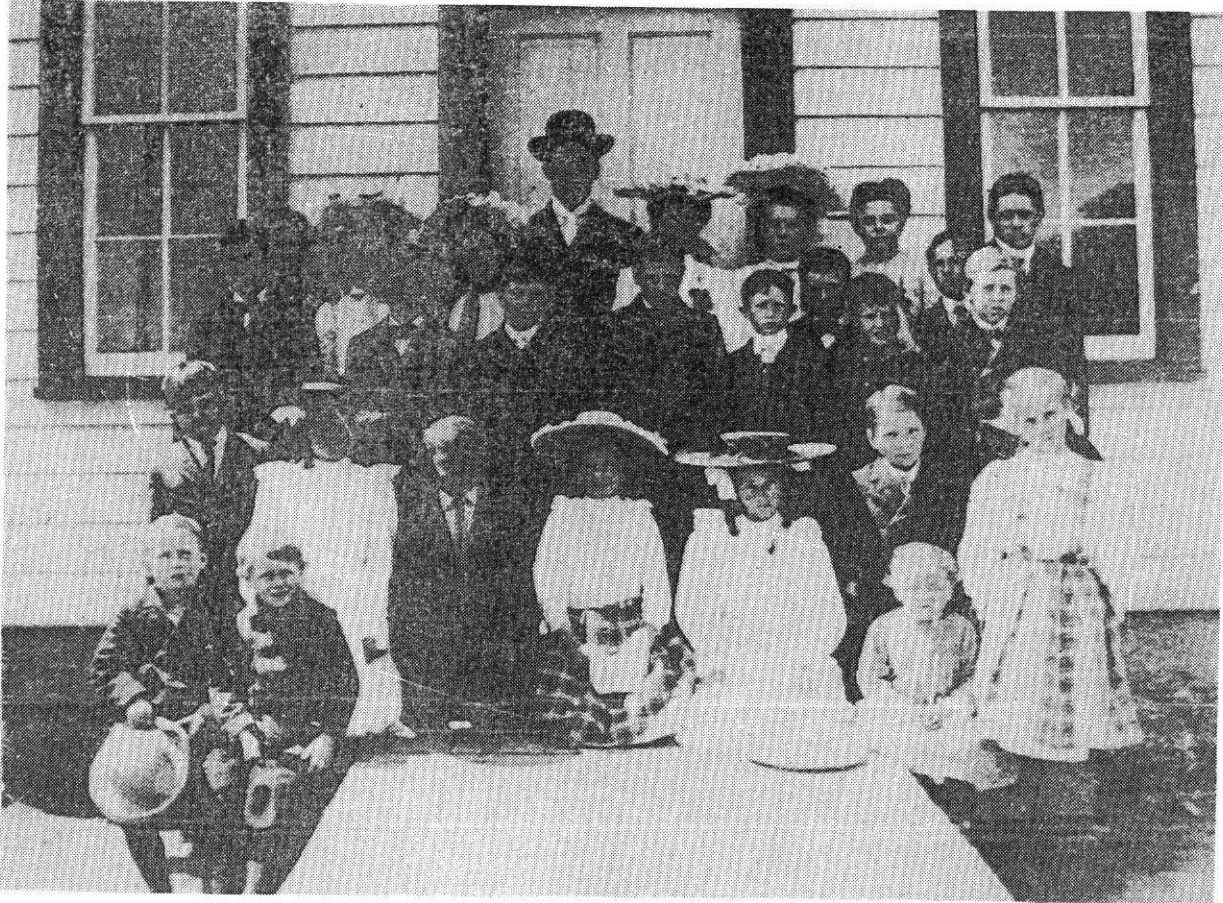

District 160 Canyon School Census: 30 pupils, 8 mo. term, teacher Mary Danford, salary \$50. Families: W.T. Robbins, S. Jeremiah, C. Meeks, W. Reed, A. Allen.

District 161 Long Hollow--Hay Census: 19 pupils, 6 m. term, Teacher Helen Webster, salary \$50. Families: J. Sperey, J. Rothwell, F. Lindsley--clerk, and R. King--director.

District 162 Little Valley School--St. John Census: 85 pupils at one time, 7 mo. school, salary \$50, teachers were Bessie Spitznogle, and India Fisher, Clerk--W. Gosney, Director--Frank Hamilton. Families: H. R. Repp, C. Slocum, B. Smith, and E. Sharp. Location T18, R42, S19.

The school consolidated with St. John on Apr. 30, 1929. AT that time there were 22 pupils, and 1 teacher. Little Valley was the first of 13 school to move to St. John, to join with them. Some early teachers were Olive Harper, -1920, Verna Scholtz, Nancy Ledgerwood in 1925, Mabel Denton in 1927. Berneice Gass was the last teacher at the school. Families attending in 1927-28 were Roy Freeman, Van Vooris, Art Reese J. Giles(father had died and children were staying with A.

Gosney), Geo. Repp, C. Bloomenshein, and C. Lust.

An unusual happening at the school was a performance by a Wrestling Bear. A man came through the area and put on shows at St. John and Little Valley with his bear. Art Reese, a very large man who had been a former wrestler, wrestled the bear, which brought out a large crowd. Mr. Reese lived in the District.

Olive (Harper) Oakshott writes of the literary society they had. They gave 3 act plays, one of which was quite an attraction for many came from the other areas as well as Little Valley. They also gave debates and skits.

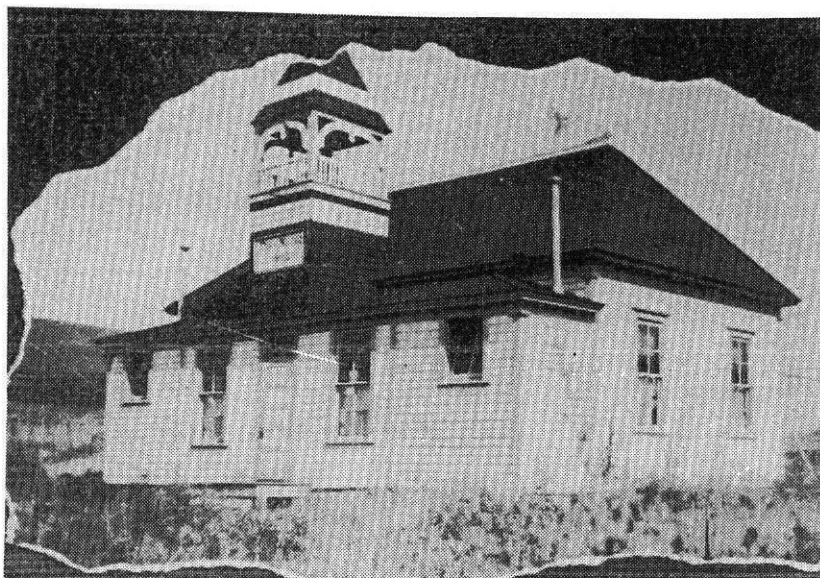

Little Valley School

District 163 Harlan School at Garfield Census: 8 mo. term, 32 pupils, salary \$46, teachers Annie Eveleth, and F. Scott, was clerk, with Frank Harlan as director. Families: J. Hendrix, S. McKenzie, J. Lemon, R. Duncan, B. Haun.

By 1912 Harlan School had 28 pupils, the teacher was Cordie Hall, the clerk was F.M. Scott, and J. T. Lemon director.

Picture on next page

District 164 Cox School at Hay Census: Teachers Mr. V. E. Bascom, and Alice Stone.

By 1912 Cox School had 12 pupils, with Amelia Parkinson as teacher. The salary was \$70 and the term was 6 months. D. S. Ryan was clerk, and Carl Carlson was director.

District 165 Golding School--Colfax Census: 27 pupils, 9 months term, Salary \$50, teachers were Retta Martin, Ida Austin, and J. Guerretay. The Clerk was W. Golding, and director, was C. O. Bains.

re. After his recovery she accepted a position in Oroville. There she taught and organized a library. Later she was moved from the elementary dept. to the secondary school, where she taught English and was girls counselor and librarian. After 12 years she married and retired from teaching. However later that year, the Okanogan Co. Supt. ask her to substitute in the Chilliwist School until a teacher could be found. Evidently it was impossible to secure a teacher, so she remained there for the entire year. Upon returning to Oroville, she was asked to resume H. S. Teaching and library work.

In the summer of 1946 the U. of W. library school asked her to consider going to the boom town of Richland, to organize libraries in the elementary schools. She continued to serve as an elementary school librarian until her final retirement from teaching in 1958.

Oakshott, Olive (Harper) Address: Colville, Wn. Certificate: Cheney Normal Life Diploma in 1923, W.S.U. in 1927. Taught: 1920-22 Little Valley, 1923-24 Thera, 1925-26 at Colville, 1958-67 Arden, 1967-69 Mill Creek.

I graduated from St. John H.S. in 1919, spent a year at Cheney Normal, and began my first year of teaching at Little Valley school near St. John in 1920. I was 18 years old and had never seen the inside of a rural school, although a course in Rural Sociology, given by Mr. Craig, at Cheney, had given me some idea of how to organize a school program. The schoolhouse was neat one room wooden building painted white, and I think there was a belfry and a bell. I know that water was carried from a well in the school yard, and coal from a shed near by. Of course, there were no inside toilets, they were outside, behind the main building.

Mrs. Jemima McKay was clerk of the board, and I'm sure Fred Kerkman and Jim Freeman were the other directors. They were very understanding and encouraging.

The families represented as I remember were: Appel, Bafus, Blumenshein, Cottrell, Freeman, Hamilton, Kerkman, Mattingly and Repp. The salary was \$135, an excellent salary for the period, due perhaps to the shortage of teachers following World War 1. Of course I did the janitor work, although a kind young man in the neighborhood sometimes oiled the floor, and in extremely cold weather, started the fire. I boarded a short time with the Cottrell family and enjoyed walking back and forth to school (about 2 miles) with the children. Two of them were of Russian parentage, and were just learning to speak English. They would hide in the bushes by the side of the road, then jump out and try to scare me. Later I stayed at the Jim Freeman home, nearer the school. I began the school year with about 20 pupils in 5 or 6 grades, enough to tax the ability of an experienced teacher. One morning I arrived at school to find a family of 6 children to be enrolled. They filled all 8 grades, and also filled all the seats. I remember very little about my teaching methods but I do remember that winter was very long, with 30 children using one room for study and play, and I especially remember the first day of spring. Suddenly the air was full of bluebirds, buttercups bloomed in the sunshine, and the chil-

dren were playing out doors.

I had always been interested in plays and readings, and was glad when someone suggested we form a literary society. It was very popular during the winter months when young and old gathered in the schoolhouse for singing, readings, debates, and skits, followed by refreshments. Finally we decided to go one step further and produce a play, a real 3-act play!. Play practice went on for months. Actors moved away and others took their places. Finally we decided ready or not--the play must be put on. The schoolhouse was crowded with people from St. John, as far away too, as Lancaster. I'm not sure the most prominent member of the cast was the prompter, who prompted in a voice clearly audible to all the audience. Once the Hero seemed uncertain what to do next, and the prompter gave the directions "Start to kiss her". I wish there had been tape recordings in those days, and that I had a recording of that reproduction. The Hero, who by this time was really confused good, repeated--"Start to kiss her". But it turned out O.K. at the end.

I taught 2 years at Little Valley, and have many memories of the kind people who lived there, of the children who grew up to be fine citizens in spite of their teacher's inadequacies, and of my first experiences as a teacher of a Rural School.

Ochs, Leah (Cook) Address: Okanogan, Wn. Certificate: Cheney Normal, 1922-23-30. Taught: Marlin-1938-40, Anatone, 1923, Rogerburg, 1924, Zaring School-1928-37, Glendive, Montana in 1925. At every rural school was a cottage for a teacher, usually with 1 or 2 rooms. I loved the country and enjoyed the children and the association with the parents.

The grades were 1 to 8. State exams were given to all the 8th graders for entrance into High School. My pupils were excellent, and always did very well in the tests. Discipline was no problem, ever. Children were so anxious to help me with the janitor work that I made a rule for a neat paper of 100 in spelling or arithmetic, the boys could tend the stove, and carry wood, coal or water, while the girls had the honor and privilege to wash the blackboards, sweep the hall, or arrange library books. It worked very well. Some names I recall from Zaring School were: Gilford, Velda, Norma, Howard and Kenneth Wigen, Clarence and Velma Needham, Albert, Paul, and Oscar Broeckel, Margaret, Elma and Ruby Krom, Willene and Norma Horton, John Hayfield, Tom Zarind and Kenneth Smith.

Teaching has been very interesting to me and I can't think of anything I would rather be doing. I retired in 1973.

Olson, Margaret (Miss) Address: Deary, Idaho. Certificate: E.W.S.C. first in 1930, and B.A. in 1945. Taught: 10 years in Idaho, 1943-45 Fairfield, Wn. 1945-56 Colfax, Wn. 1956- to 1972 at Moses Lake.

H. H. Ackerman was clerk, and families were: Dodson, Jacobson Naiffziger, Martin Peterman.

In 1912 Hamilton School had 21 pupils, Minnie Dasch was teacher, the salary was \$70, Claude Odell was clerk, and H. H. Ackerman was director.

District 167 Lone Star--Riparia By 1912 this district was in operation. There were 14 pupils, with 8 mo. term, and the salary was \$75. Eunice Curnon was the teacher, and the clerk was J. M. Brown, W. E. Baldwin--director.

Hamilton (Saint's Home) School



District 168 Turner School--St. John Census: Pupils, 15. salary \$50, teacher Lucy Jordan, director-H. Turner. Families; M. Still, Pearl and D. F. Cook, E. West, Ben Trull, Jesse Reeder, J. Caffee, and A. Robison.

The first school was in Daisy Hodgen's log cabin, located near the little island on rock creek, by the railroad. Helen Schroeder was a pupil at this first school. The next school was built on the hill. The first teacher here was Mrs Lucy Downen. Mrs. Leslie (Smith) Ferris of Colfax taught her first school here. Helen Schroeder taught in 1921, and also Miss Addie Trull, and Miss Moore.

Around 1908 or 1908 a contractor was hired to build a new school. He bought the materials from the Potlatch Lumber Co. but failed to pay the bill. As a last resort the Co. closed the school and prepared to move the bldg. away. A lawsuit followed, with much excitement. Milan Still a Lawy-

yer represented the district. The outcome of the court case was that the lumber Co. was fined for intering with the operation of a school, and as far as anyone knows, they were never paid for the building materials. Some early pupils were Wreatha(Turner) Hamilton, Merle Turner Nichols, Emma Bean, and the Brown girls.

The Turner school consolidated with Revere and the land went back to Ben Trull, the original owner.



Turner School

District 169 Ewan.

The first school was originally at the town of Rock Lake where a postoffice was established in 1907. It was 2½ miles north of Ewan, at the foot of Rock Lake. Mrs. Chester Downen taught there 1 mo. to establish the school district. The town of Ewan was plotted in 1911. A new brick school was built on land given my Marshall Snell. It was opened in 1913. The upper grades were taught by Mrs. Curr, and the lower grades by Miss Lucy Jordan. The first graduation class of 5 pupils was in 1917. In 1942 the district voted against consolidation. They transported the pupils to High School at St. John in 1945, and the grade school consolidated with S. John in 1968.

Picture on next page.

District 170 Malden The school was built in 1909. At one time there were said to be 450 students going to school here. The school burned in the early 1920's and a new brick building was ready for use in 1924. They consolidated with Rosalia later. In 1921 these families were listed in the school census: F. Scott, Mrs. Enscoe, G. DeWitt, P. Holton, J. Korte J. Crown, O. Moody, P. Mickelson, R. Thompson, E. Pears, P. Hays, J. O'Day, W. B. Curtis, J. Murphy, E. Stedman, E. Gro-

No. 104 Dist. Lamont 1890 W. Berry 1891 J. Holmes 1892

1893 Florence Babcock J.W. Holmes 1894 Stella Mc Nair 1895 W. Thompson Lulu Mallett Charlotte Roberts 1896 Nellie Kelly Charlotte White 1897 Agnes Geany Charlotte White 1898 Charlotte White 1899 C. Hersey 1900 Clare Allison, Luella Whitaker

No. 105 Dist. Elberton 1890 H.M. Halstead 1891 H. Halstead Eva Butler 1892 J. Elliot G. Strong W. Dickner 1893 G. Strong W. Dickner 1894 R. Wilson Nelle Wilson 1895 H. Halstead C. Munden 1896 J. Corner Jessie Allison Mary Green 1897 L. E. Corner L. Kerns Fannie Day 1898 H. Irwin T. C. Kerns Lizzie Allison 1899 H. Irion T. Kerns, Lizzie Allison 1900 H. Irion J. Clark Adelia Pelton

No. 106 Dist. Winona 1890 G. E. Boodey Cookie Martgull

1891 Cora Decker L. Foster 1892 Eva Hanson A. Hardwick 1893 J. Malone C. Hooks 1894 A. Hardwick 1895 C. Bruhl 1896 none listed 1897 C.A. Baldwin 1898 C. Baldwin W. Potter 1899 A. J. Tharp 1900 T. Wilson

No. 107 Dist. Fairview Winona 1891 Walter Moore 1892 E.

Hanon 1893 Eva Hanon May Morrison 1894 Mae Morrison G. Baldwin 1895 C. Baldwin I. Round B.Round 1896 C. Baldwin 1897 A. R. Fronek 1898 Gus Rambo 1899 T. H. Wilson 1900 Cora Atteberry

No. 108 Dist. Hay 1890 Ada Chandler 1891 Albert DuBois

N. Goodell 1893 E. Smylie M. Smylie O. Stevens 1894 O. Stevens Maggie Hughes and I.M. Curtis 1895 E. Smylie 1896 Bertha Hutchinson W. Park 1897 J. Morgan 1898 H. Morits Anna Ellis 1899 N. Wallace O. Stevens 1900 O. Stevens

No. 109 Dist. Howard Thornton 1890 Sarah Wolf James S-

mith 1891 J. Edwards Cora Decker 1892 same 1893 Zena Morse 1894 Mina Smylie 1895 J. Smith 1896 Viena Powers 1897 Georgia Vernon 1898 W. Parks 1898-9G. Perrine same

No. 110 Dist. Crabtree Garfield 1890 B.F. Manring Harvey

Helser 1891 H. Helser Sara Thompson 1892 same 1893 same 1894 Charlotte Steward S.Manring 1895-96 same 1897 Irma Rounds 1898 Delma Fonner 1899 Mary Steward 1900 Mary Steward Irma Rounds

No. 111 Dist. Hamilton Colfax 1890 E. Smith 1891 Fannie

Irwin 1892-3 Hattie Whitney 1894 Anna Stinson 1895 J. Hubbard 1896 Nora Maulfair 1897 A. R. Fronek 1898 A. Newton 1899 R. N. Clem 1900 J. Elliot

No. 113 Dist. Gross (McNabb) Thornton 1890 J. F. James

1891 Bessie Richardson 1892 Bessie Richardson Fannie Spencer 1893 F. James 1894 H. Halstead 1895-96 same 1897 Mary Greer 1898 H. Halstead J. McGovern 1899 C. Thompson M. Greer 1900 Mary Greer

No. 113 Dist. Thornton 1891 J. Smith 1892 Frank Johns

Almeda Hall 1893 Almeda Hall 1894 P. Holm 1895 Gertrude

Teachers from 1901 to 1910

Dist. 106 Winona (continued) 1908 Guy Wilson Floyd Biv-
ins J. McCann Mrs. Susan Harloff Naomi Wilson 1909 Rachel
Anderson Mrs. C. Cochran Jennie Feathers Fern Abram Ruth
Mylroi B. Shaw 1910 H. Combs A. Burmaster R. Anderson N-
ellie Sickler Luella Linton Bertha King

Dist. 107 Fairview Winona 1901 T. Wilson 1902 Inez Pit-
any 1903 H. Fish 1904-5-6 none listed 1907 W.A. King 19
08-9 Sophia Miller 1910 Jessie Modesitt

Dist. 108 Hay 1901 J.B. Taggart 1902 Anna Hays 1903A.
Morgan Stella Wexler 1904 Mayme Foss 1905 same 1906 Vi-
ola Walker 1907 none listed 1908 Mayme Foss N. Rowe 19-
09 N. Rowe Fern Abrams Alma Hildebrand 1910 J. Fleenor
Elizabeth Hannah

Dist. 109 Howard Thornton 1901 George Angus 1902 Geo.
Perine 1903 Geo. Angus 1904 Bessie Smith 1905 Bessie
Smith Mida Messinger 1906 Winnie Smick L. Prick 1907 V.
Irech 1908 J. Huggins 1909 Luella Stenroth 1910 Anna
Stinson Tom Strasburger

Dist. 110 Crabtree Garfield 1901 none listed 1902 Cora
Mansing 1903-4-5 same 1906-7 none 1908 J. Bauer

Dist. 111 Hamilton Endicott 1901 D. Fincher 1902 Daisy
Fincher 1903 none listed 1904 Anna Tate. 1905 Anna Ta-
te A. Gusta Bott 1906-7-8 none 1907 A. Bott 1909 James
Wiggle 1910 E. Rop

Dist. 112 Gross (McNabb) Thornton 1901 Alsea Gay Bessie
Montieth 1902 Mary Kincaid Maud Putnam 1903 Ida McAdams
E.R. May 1904 Anna Lauritzen Minnie Goude 1905 same plus
Lucy Gurmattz 1906 Ada Austin L. May tone 1907 Lydia S-
trosbergen 1908 Ruby Lyle 1909-10 Geneva Vinton

Dist. 113 Thornton 1901 E.S. Oaks J.S. Albright 1902
E. S. Oaks Wm. Heglar Eva Daniels 1903 E. S. Oaks Wm.
Heglar C. Craig Eva Daniels 1904 P. Krueger D. White
Julia Connelly 1905 P. Krueger D. White Julia Connelly
1906 S. E. Calvert D. White Agnes Sidmer Julia Connelly
1907 F. W. Cobb Luther Giles Mabel Frost Eva Kelley An-
na Walch 1908 none listed 1909 L.L. Nolin J. Hunt Ph-
oebe John Cary Stone Lena Gregson 1910 L. Nolin J. Hu-
nt Linnie Lerwill Carrie Stone Hunt Gladys Barclay Rub-
y Fairbrother

Dist. 114 Hall Uniontown 1901 D. Dowd 1902 D. Dowd 1903
Mrs. Emma Hobson 1904 Frances Norris Emma Hobson 1905
Frances Norris Margaret Bayers Emma Hobson 1906 none li-
sted 1907 Alda Collins 1908 Frances Norris 1909 Mrs.
W. Irwin 1910 Hazel Sandstedt

Dist. 115 Staley Pullman 1901-2 Kitty Hooper 1903 Chas.
Staley (Also Zillah Hedger in 1902) 1904 Sidney George

Teachers from 1901 to 1910

Dist. 153 La Crosse 1901 L. Devilden Frances Rathoun 1902-1903 none listed 1904 R. Walker Viola Walker 1905 none 1906 A. Smith 1907 J. Lyon Frances Rathbun Auvil Lusher 1908 T. C. Mountain Auvil Lusher Ruth Sheldon Mrs. Lucena Mountain 1909 Mr and Mrs. T. Mountain Auvil Lusher 1910 Mr and Mrs. T. Mountain Rose Shorthill

Dist. 154 Mud Flat LaCrosse 1901 Frances Rathbun J. Osmondson 1902 Alice Stone 1903 Lucia May Stone 1904-5-6 no listing 1907 J. Jack L. Daniels Martha Stone Nellie Green 1908-9 none 1910 Alice Stone

Dist. 155 Lindley St. John 1901 George Boyd 1902 J. R. Mulkey 1903 n. Mulkey 1904 G. Briggs 1905 W. King 1906-Lila Snow Anna Hanley 1907 T. C. Mountain 1908-9 none listed 1910 E. Morris

Dist. 156 Strohms Moscow Idaho 1902 D. McCarey 1903 John Griffin 1904 E. Driskell Tom Leonard 1905 Ethel Hammond, 1906 none listed 1907 J. Nichol Agnes Bessie 1908 W. Mulkey 1909 Inez Martin 1910 Mabel Mckoy

Dist. 157 Rock Lake 1901-2 M. R. Snyder A. Bersil 1903 J. Williams 1904 C. Richardson 1905 Elmina White 1906 S. Cartwright Orton Smith 1907 none 1908 none 1909-10 W. Martin

Dist. 158 Rose Creek Pullman 1902 Clara Johnson Stella Bain Nellie Clark A. Balsch 1903 W. Wells Ethel Strong 1904 Lella Driskell 1905 none 1906 Julia Mathews 1907 Ray Walker 1908 Jessyl Kandall 1909 none 1910 A. Belch

Dist. 159 Pleasant Grove Oaksdale 1902 Walter Ricks 1903 Mrs. M. S. Oaks Carl Ogle 1904 Mrs. S. Shinkle 1905 W. Ricks 1906 none 1907 Mary Gates 1908 Dorothy Gates 1909 Mrs. B. House 1910 same.

Dist. 160 Canyon 1903 Adelia Riley Minnie Banks 1904 Isabelle Webster 1905 Mary Danford 1906 Maud and Effie Robbins 1907 Dixie Wynne Joseph Goetz 1908-9 none 1910 J. Glowezewsky

Dist. 161 Long Hollow Hay 1903 Maud Sims 1904 Helen Webster 1905 same 1906 Leola King 1907 Edna Ralph 1908 Edna Rinker 1909 Miss R. Irwin 1910 Mamie Broderick

Dist. 162 Little Valley St. John 1902 India Fisher, Bessie Spitznogle 1903 Ethel Adams 1904 Mrs. M. Hall 1905 Betsy Spitznogle Marie Fisher 1906 G. Kerns 1907 H. Ridenour 1908 none 1909 Ora Boehm 1910 H. Ridenour

Dist. 163 Harland Garfield 1903 Melva Cave 1904 Cora Manning 1905 Anna Eveleth 1906 G. Kerns Pearl Scott

Teachers from 1900 to 1910

Dist. 163 (continued) 1907 Mary Steward Lillie Laird Belle Fonger 1908 Cordie Hall 1909 none listed 1910 W. McClure

Dist. 164 Cox Hay 1902 V. Vascom Alice Stone 1903 O.D. Stevens 1904-5-6 none listed 1907-8 none 1909 Mary Greer 1910 E. Pentany

Dist. 165 Golding Colfax 1904 Mrs. B. Montieth Mrs. E. Burroughs C. Richardson 1905 Retta Martin John Gurettaz Ida Austin 1906 Mabel Frost Ida Kinball 1907 Alice Stone 1908 Alice Stone V. Bascom 1909 Kate Hill 1910 Rosetta Schuly

Dist. 166 Hamilton Colfax 1905 Anna Mathe Ida Kinball 1906-07 none listed 1908 Mrs. Kilborn Ida Kinball 1909 Bertha Kinball 1910 same.

Dist. 167 Lone Star Riparia 1906 Eva Perdue 1907 V. Austin G. Potter 1908-9 none listed 1910 Alice Stewart Pearl Est.

Dist. 168 Turner St. John 1907 Frances Boots 1908 Lucy Jordan 1909 none listed 1910 Alice Henderson Margaret Fulkatre

Dist. 169 Ewan 1910 Montie Wright

Dist. 170 Malden 1909 C. Phifer 1910 Alice and Gertrude Shipley Laraine Garety

Dist. 171 Rock Creek Winona 1908 Mrs. Percifull Hall 1910 Mabel McKay

Dist. 172 Revere 1910 Emma Turney

Dist. 180 Farmington 1906 J. Croft C. Grimes D. Bailey G. Kelsey M. O'Keefe Nellie Finch 1907 A. Clawson C. Grimes E. Webster Mary Slater Annie Carter Harriet Gaines F. Salisbury May Cook Lou-Ella Ross